

Soft Tissue Grafting

with LIVE Surgery

Daniel Cullum, DDS

August 27-28, 2010



Coeur d'Alene Idaho

www.implantsnorthwestlive.com

This course will focus on the evaluation and management of soft tissue deficiencies and development of surgical skills for connective tissue (CT) grafting including; closed harvest from the palate and tuberosity, incision design, donor site evaluation and graft bed preparation. The role of soft tissue enhancement for gingival recession defects, prior to implant reconstruction and at 2nd stage implant uncovering will be demonstrated. Additionally, we will present the use of apical and lateral repositioned flaps, frenoplasty, management of high muscle attachments and vestibuloplasty. Proficiency in these soft tissue management skills are critical to a long term esthetic and functional outcome in implant reconstruction.



Accreditation Provided:
14 CE Credits
Tuition: US \$ 1995.

Academy of General Dentistry Approved PACE Program Provider
FAGD/MAGD Credit 11/06/2007 to 11/05/2011



Our Sponsors:



Course Director & Speaker:



Daniel Cullum, DDS

Dr. Cullum completed his DDS with distinction at the University of Alberta, Canada and residency training at Westchester Medical Center, New York. He is a diplomate of the American Board of Oral & Maxillofacial Surgery. Dr. Cullum has had the opportunity to speak at the national meetings of the American Association of Oral & Maxillofacial Surgeon,

Academy of Osseointegration, American College of Oral & Maxillofacial Surgeons, American Academy of Prosthodontists, Cuban Society of Maxillofacial Surgeons, as well as many state and local meetings. He has contributed a textbook chapter on implant reconstruction and served in leadership roles at both state and local societies. At Implants Northwest, he practices oral and maxillofacial surgery with an emphasis on immediate and minimally invasive techniques in esthetic implant reconstruction. Dr. Cullum is the President of Implants Northwest LIVE Learning Center. The Learning Center emphasizes training in advanced techniques for surgeon/restorative teams using LIVE surgery and hands-on application in a small group environment.

Innovative Education in
Oral Reconstruction

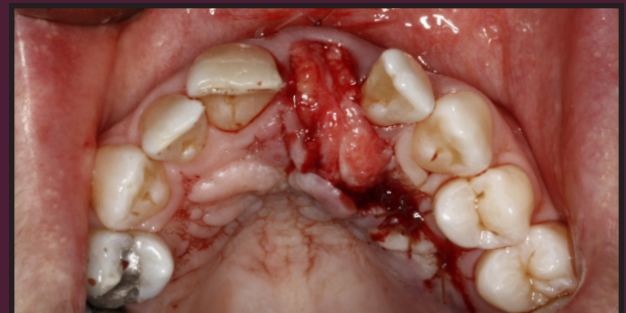
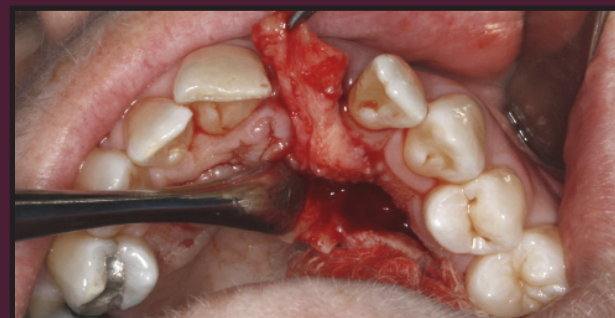

**Featuring: Advanced and Comfortable Facility,
LIVE Surgery, and Hands-on Demonstrations
with Breakfast and Lunch Provided**

Implants Northwest LIVE Learning Center

At Implants Northwest LIVE Learning Center, our goal is to provide excellence in all we do. Our state-of-the-art facility features executive chairs, HD Video and a quality sound system, not to mention the great food. Our friendly staff is there to provide a comfortable atmosphere for learning. The live surgeries and hands-on activities make for a successful experience. Located in beautiful Coeur d'Alene, Idaho, the Learning Center is minutes away from golfing, skiing, boating and other outdoor activities. Come join us for the great teaching in a wonderful facility.



Praise from Course Attendees:

"Good class, great facility - Very comfortable learning experience."

-Dr. Michael S.

"Staff very friendly. Dr. Cullum was very accomodating. Gave us the actual 'real deal.' Highly recommended."

-Dr. Mark B.

Hotel Accomodations:

Hampton Inn at Riverstone

Corporate Account # for Discount Rate: 0002701235
1500 West Riverstone Drive, Coeur d'Alene, ID, 83814
208-769-7900 www.coeurdalenesuites.hamptoninn.com

Spokane International Airport

Airport code: GEG 40 minute drive to Learning Center

Course Schedule:

8:00-8:30 - Registration & Breakfast
8:30-12:00 - LIVE Surgery/Lecture
12:00-1:00 - Lunch
1:00-4:00 - Lecture/Hands-on Demonstrations

Registration Form

Soft Tissue Grafting

August 27-28, 2010

8:00 am to 4:00 pm Lunch: 12:00pm
Coeur d'Alene, Idaho

Name: _____ DDS DMD

Address: _____

City: _____ State: _____ Zip: _____

Phone (day): _____ Phone (evening): _____

Email: _____ AGD or ADA membership #: _____

Course date: August 27-28

Tuition: \$1995. US Yes, I would like to participate in the Pheasant Hunt: Add \$95

Check made Payable to: Implants NW LIVE Learning Center

Charge US \$ _____ to the following credit card: Visa Mastercard Discover AmEx

Name on Card: _____

Card Number: _____ Exp. Date: _____ 3-Digit Code: _____

Authorized Signature: _____

Mail or fax form with payment to:
Implants NW LIVE Learning Center
1859 N. Lakewood Dr., Ste. 103 • Coeur d'Alene, Idaho • 83814
Tel: 208-664-8720 • Fax: 208-664-6272

Sunday Pheasant Hunt
Join us Sunday morning Aug. 29
9 am - 12 pm
Controlled hunt - no license necessary
Only \$95.

Cancellation Policy: Cancellations six weeks prior to course date will be subject to a 10% Admin. fee. Cancellations up to three weeks prior will receive 50% refund. Cancellations less than two weeks are not eligible for a refund. Implants NW LIVE Learning Center reserves the right to cancel a course with the full tuition refunded. In the unusual event of course cancellation, the course will be rescheduled or the tuition fully refunded. LIVE Learning Center is not responsible for expenses occurred by the registrant.